

# **Nixe**

*for solo piano and pre-recorded media*

**Philip Armstrong**

*(Eckernförde Germany & Ko Phayam Thailand, 2023-4)*

# 1. Quest for the Immortal Waves

Philip Armstrong

Media  $\text{♩} = 108$  *p* **A**

Piano  $\text{♩} = 108$  *mf* **A** *8va* *Ped.*

8 *p* *p* *p* *p* *mf* *8va* *Ped.*

1 5 *8vb*

*8va* *p* *p* *mf* *8vb* \*

*p* *p* *mf* *8va* *Ped.*

**B**

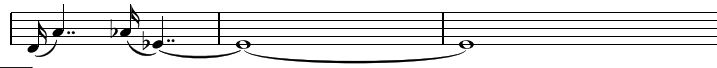

**B**

Pno.

*mf* *p* *p* *mf*

8<sup>va</sup> \*

Pno.

*p* *p* *mf* *p* *mf* *p*

3 1 3 2 1

3

Pno.

2 1 3 2 1

*mf* *p* *mp* *mp* *p*

3

tr

Ped. \*

**C**

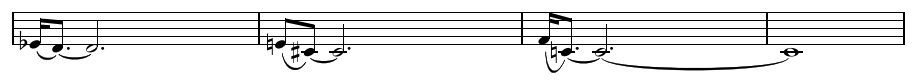

**C**

Pno.

*mp* *mf*

8<sup>va</sup>

Ped.

8<sup>va</sup>

Piano score for the first system. The right hand contains a melodic line with dynamics *p*, *mf*, and *p*. The left hand contains a bass line with dynamics *p*, *mf*, and *p*. There are trills and triplets in both hands.

(8).....\*

Piano score for the second system. The right hand has a melodic line with dynamics *mf* and *p*. The left hand has a bass line with dynamics *mf* and *p*. There are trills and triplets in both hands.

Piano score for the third system. The right hand has a melodic line with dynamics *mf* and *f*. The left hand has a bass line with dynamics *mf* and *f*. There are trills and triplets in both hands.

Piano score for the fourth system. The right hand has a melodic line with dynamics *p* and *p*. The left hand has a bass line with dynamics *p* and *p*. There are trills and triplets in both hands.

77 **E**

Continuation of the piano score for measures 83-93. The music continues with triplet figures and dynamic markings *p*. A wavy line with a fish icon is present above the staff.

94 **F**

Continuation of the piano score for measures 100-104. The music continues with triplet figures and dynamic markings *p* and *mf*.

# 3. Naiad, Splash and Paddle

Philip Armstrong

Media

Piano

*mp* *mf* *mp*

Section A

Section B

Section C

24 **D**

*mf* 3 *f* 8va

27

31

*p* 3 *p* 3 *p* 3 *p* 3

48

F G

*p* *mf* *p*

3 6

Red. \_\_\_\_\_

53

H

*f* *p* *f* *mf*

6 3

H

57

*p* *f* *p* *f* rit.

6 6

Red. \_\_\_\_\_

# 5. Bridge to Lanka

Philip Armstrong

Media  $\text{♩} = 84$   $\frac{4}{4}$

4

8

12

15

mp < f mp < f f mp < f mp < f

18

mp < f mp < f mp < f mp < f

21

ff mp

25

mp < f mp < f mp < f mp < f mp < f mp < f

28

30

34

38

42

47

52

55

58

3

*mp* *f* *mp* *f* *mp* *f* *mp*

61

E

*p* *mp* *f*

65

*mp* *f* *f* *mf*

69

*p* *f*

73

78

83

88

113

*f* *mp* *mf* *p* *mp* *f*

8vb

120

*p* *f* *mp* *f* *mp* *p*

8vb

124

*p* *mp* *f*

underwater shrimp

8vb

129

*mp* *mf*

8vb

134

141

145

150

156

M

M

160

f

165

bubbles

N

N

mf

170

p

175

180

underwater

186

(tr)

191

P

195

splash

8vb

ped.

200

mf

tr

f

8vb

ped.

205

tr

mf

f

209

Q

ff

f

8vb

# 7. Of Sirens Submerged Beneath the Sea

Philip Armstrong

Media  $\text{♩} = 30$  

Piano  $\text{♩} = 30$

*p* *mp* *p* *mf*

8vb

A *p*

A *p* *mf* *p*

8vb

21 B C

B C *mf* *p* *mf*

(8)

D

D *p* *p*

8vb

3

E

8

F

8<sup>vb</sup>

G

8<sup>vb</sup>

61 H

8

# 9. Where the Water Spirits Glide upon Perennial Surf

Philip Armstrong

**Media Part:**  
Measures 1-5: Rest.  

**Piano Part:**  
Measures 1-5: Pitch clusters in both hands, marked *mf*.  
Measures 15-18: Pitch clusters in both hands, marked *mf*.

**Section A (Measures 6-10):** A box labeled 'A' is placed above the Media part and below the Piano part.

**Section B (Measures 11-14):** A box labeled 'B' is placed above the Media part and below the Piano part.

**Section C (Measures 15-18):** A box labeled 'C' is placed above the Media part and below the Piano part.

Performance markings include *mf* (mezzo-forte), *p* (piano), and *pp* (pianissimo). Fingerings are indicated with numbers 1-5. A 'pitch cluster' instruction is present in measures 1-5 and 15-18.

15

3  
5 4 2 1  
*p*  
5 2 1  
*mf* *p* *f* *mp*  
3

C

*pp* *pp*  
*mp*

26

*pp* *mp*  
3

